Areas Available for Expressions of Interest for Oil and Gas Exploration within the Northwest Territories 2018

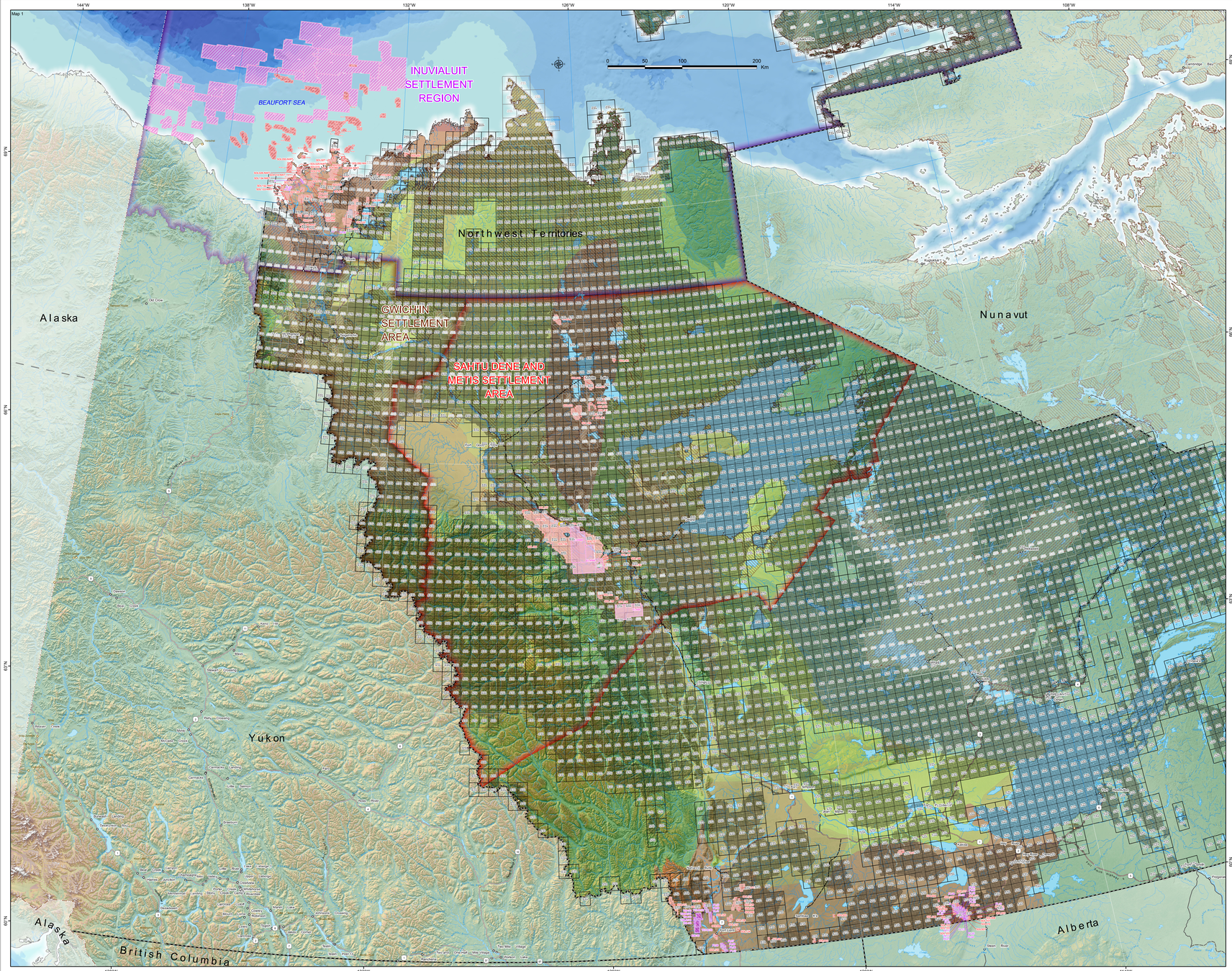

Natural Resources Canada
1:1,000,000 Atlas Basemap

- Provincial or Territorial Capital
- Communities
- Places
- Expressway / Highway
- Freeway
- Other Roads
- Winter Roads
- Inuvik to Tuktoyaktuk Highway
- River
- Limit of Exclusive Economic Zone 200 Nautical Miles Offshore from Baselines Defined in Territorial Sea Geographical Coordinates Order
- Limit of Exclusive Economic Zone Pursuant to Bilateral Boundary Agreement
- Limit of Exclusive Economic Zone Pursuant to International Agreement with Denmark
- International Boundary
- Line Exxtending from the 200 Mile Limit to the North Pole
- Provincial or Territorial Boundary
- Lakes

Aboriginal Owned Lands

Property Rights

- Surface/Subsurface
- Surface

Indigenous and Northern Affairs Canada

Offshore Oil & Gas Rights

- Exploration Licence
- Pioneer Production Lease
- Significant Discovery Licence

Northwest Territories

Onshore Oil and Gas Rights

- Exploration Licence
- Production Licence
- Pioneer Production Lease
- Significant Discovery Licence
- Norman Wells
- Proven Area
- Oil and Gas Grids - Aboriginal Subsurface Rights
- Oil and Gas Sections - Aboriginal Subsurface Rights
- Unconstrained Oil and Gas Grids - GNWT Subsurface Rights
- Unconstrained Oil and Gas Sections - GNWT Subsurface Rights

NWT Hydrocarbon Potential
NTGO: NWT Open File Report 2005 - 004

- Very High
- High
- Moderate to High
- Moderate
- Low to Moderate
- Low
- Very Low

Depth in Metres

- -50 - 0
- -200 - -50
- -500 - -200
- -750 - -500
- -1,000 - -750
- -1,500 - -1,000
- -2,000 - -1,500
- -2,500 - -2,000
- -3,500 - -2,500
- -5,000 - -3,500

Elevation in Metres

6,894 – 6,500 – 6,000 – 5,500 – 5,000 – 4,500 – 4,000 – 3,500 – 3,000 – 2,500 – 2,000 – 1,500 – 1,000 – 500 – 0

- Invuialuit Settlement Lands
- Gwich'in Settlement Area
- Sahtu, Dene and Metis Settlement Area

LAND_CODE	CURR_SRECT	INT_RECT	SHORT_DESC	COORD STATUS_DTS	INSIDE_X	COMPANY_NM	ISSUE_STE	EXPRY_DTE	LAND TYPE	AGREETYP_2	Perimeter_km	Area_km2	ACRES	HECTARES
702-70	492	493	PONTIO MOUNTAIN	NA/C2 02/06/1975		Mackenzie Valley Lore Pre-Resources Canada Ltd.	02/06/1975	02/05/2020	Title	Pioneer Lease	29.04521	49.020790	11895.19740	4812.09944
702-71	493	494	PONTIO MOUNTAIN	NA/C2 02/06/1975		Mackenzie Valley Lore Pre-Resources Canada Ltd.	02/06/1975	02/05/2020	Title	Pioneer Lease	29.04521	49.020790	11895.19740	4812.09944
702-75	514	515	PONTIO MOUNTAIN	NA/C2 02/06/1975		Mackenzie Valley Lore Pre-Resources Canada Ltd.	02/06/1975	02/05/2020	Title	Pioneer Lease	29.62610	51.250000	12657.80151	5122.58410
702-76	550	550	PONTIO MOUNTAIN	NA/C2 02/06/1975		Mackenzie Valley Lore Pre-Resources Canada Ltd.	02/06/1975	02/05/2020	Title	Pioneer Lease	22.24679	16.595658	3993.49355	1615.69512
706-75	513	514	PONTIO MOUNTAIN	NA/C2 02/06/1975		Mackenzie Valley Lore Pre-Resources Canada Ltd.	02/06/1975	02/05/2020	Title	Pioneer Lease	22.24679	16.595658	3993.49355	1615.69512
706-76	549	549	PONTIO MOUNTAIN	NA/C2 02/06/1975		Mackenzie Valley Lore Pre-Resources Canada Ltd.	02/06/1975	02/05/2020	Title	Pioneer Lease	22.24679	16.595658	3993.49355	1615.69512
708-75	512	513	PONTIO MOUNTAIN	NA/C2 02/06/1975		Mackenzie Valley Lore Pre-Resources Canada Ltd.	02/06/1975	02/05/2020	Title	Pioneer Lease	29.62610	51.250000	12657.80151	5122.58410
708-76	548	548	PONTIO MOUNTAIN	NA/C2 02/06/1975		Mackenzie Valley Lore Pre-Resources Canada Ltd.	02/06/1975	02/05/2020	Title	Pioneer Lease	29.62610	51.250000	12657.80151	5122.58410
708-77	547	547	PONTIO MOUNTAIN	NA/C2 02/06/1975		Mackenzie Valley Lore Pre-Resources Canada Ltd.	02/06/1975	02/05/2020	Title	Pioneer Lease	29.62610	51.250000	12657.80151	5122.58410
E46-70	512	512	PONTIO MOUNTAIN	NA/C2 11/28/1975		Mackenzie Valley Lore Pre-Resources Canada Ltd.	11/28/1975	11/25/2020	Title	Pioneer Lease	29.62610	51.250000	12657.80151	5122.58410
EL464A	8774A	8774A	ELAM (Formerly ELAM) 6 ELAM(3)	NA/C2 08/05/2013		Mackenzie Valley Husky Oil Operations Limited	08/05/2013	08/26/2020	Title	Exploration Licence	168.087170	876.440171	216574.31752	87664.317122
EL464B	8774B	8774B	ELAM (Formerly ELAM) 6 ELAM(3)	NA/C2 08/05/2013		Mackenzie Valley Husky Oil Operations Limited	08/05/2013	08/26/2020	Title	Exploration Licence	168.087170	876.440171	216574.31752	87664.317122
EL490	8989A	8989A	CAVEAT-01	11/05/2013		Mackenzie Valley International Frontier Resources Corporation	11/05/2013	11/04/2020	Title	Exploration Licence	133.681991	900.176574	222331.28084	89997.625012
PL08	30	30	CAMERON L-47	NA/C2 02/12/1980		Mackenzie Valley Mackenzie Valley Strategic Oil & Gas Ltd.	02/12/1980	02/12/2020	Title	Production Licence	3.59713	0.808840	199.77575	80.89420
PL08	31	31	CAMERON HILLS A-35	NA/C2 02/12/1980		Mackenzie Valley Mackenzie Valley Strategic Oil & Gas Ltd.	02/12/1980	02/12/2020	Title	Production Licence	7.14926	3.214118	794.01204	321.41184
PL08	32	32	CAMERON HILLS A-36	NA/C2 02/12/1980		Mackenzie Valley Mackenzie Valley Strategic Oil & Gas Ltd.	02/12/1980	02/12/2020	Title	Production Licence	7.14926	3.214118	794.01204	321.41184
PL08	2558	2558	WHL K-36	NA/C2 09/23/1999		Mackenzie Valley WesCan Ltd.	09/23/1999	09/22/2020	Title	Production Licence	21.278575	25.195587	6198.74444	2508.528991
PL08	2559	2559	WHL L-36	NA/C2 09/23/1999		Mackenzie Valley WesCan Ltd.	09/23/1999	09/22/2020	Title	Production Licence	21.278575	25.195587	6198.74444	2508.528991
PL08	4190	4190	FORT LAIRD K-36	NA/C2 03/27/2000		Mackenzie Valley Mackenzie Valley Paramount Resources Ltd.	03/27/2000	03/26/2020	Title	Production Licence	43.024007	32.111139	7934.49254	3211.11397
PL08	4190	4190	FORT LAIRD K-36	NA/C2 03/27/2000		Mackenzie Valley Mackenzie Valley Paramount Resources Ltd.	03/27/2000	03/26/2020	Title	Production Licence	36.564497	41.583148	10272.52240	4159.01147
PL08	4190	4190	FORT LAIRD K-36	NA/C2 03/27/2000		Mackenzie Valley Mackenzie Valley Paramount Resources Ltd.	03/27/2000	03/26/2020	Title	Production Licence	43.024007	32.111139	7934.49254	3211.11397
PL11	32	32	A-35 PIRUGIT	NA/C2/C2 04/17/2000		Mackenzie Valley Mackenzie Valley Paramount Resources Ltd.	04/17/2000	04/16/2020	Title	Production Licence	3.14228	0.198114	48.93768	19.81397
PL12	1282	1282	FORT LAIRD N-51	NA/C2 05/02/2001		Mackenzie Valley Mackenzie Valley Paramount Resources Ltd.	05/02/2001	05/01/2020	Title	Production Licence	14.407411	12.945158	3198.82728	1294.519444
PL12	1282	1282	FORT LAIRD N-51	NA/C2 05/02/2001		Mackenzie Valley Mackenzie Valley Paramount Resources Ltd.	05/02/2001	05/01/2020	Title	Production Licence	14.407411	12.945158	3198.82728	1294.519444
PL14	407	407	CAMERON HILLS A-35	NA/C2 02/07/2002		Mackenzie Valley Mackenzie Valley Strategic Oil & Gas Ltd.	02/07/2002	02/06/2020	Title	Production Licence	3.87248	0.967312	239.00145	96.73124
PL14	407	407	CAMERON HILLS A-35	NA/C2 02/07/2002		Mackenzie Valley Mackenzie Valley Strategic Oil & Gas Ltd.	02/07/2002	02/06/2020	Title	Production Licence	3.87248	0.967312	239.00145	96.73124
PL15	320	320	CAMERON HILLS C-50	NA/C2 02/07/2002		Mackenzie Valley Mackenzie Valley Strategic Oil & Gas Ltd.	02/07/2002	02/06/2020	Title	Production Licence	28.050072	32.247013	7966.63224	3224.701345
PL16	186	186	CAMERON HILLS	NA/C2 02/19/2003		Mackenzie Valley Mackenzie Valley Strategic Oil & Gas Ltd.	02/19/2003	02/18/2020	Title	Production Licence	21.809836	32.678862	8074.00000	3267.86000