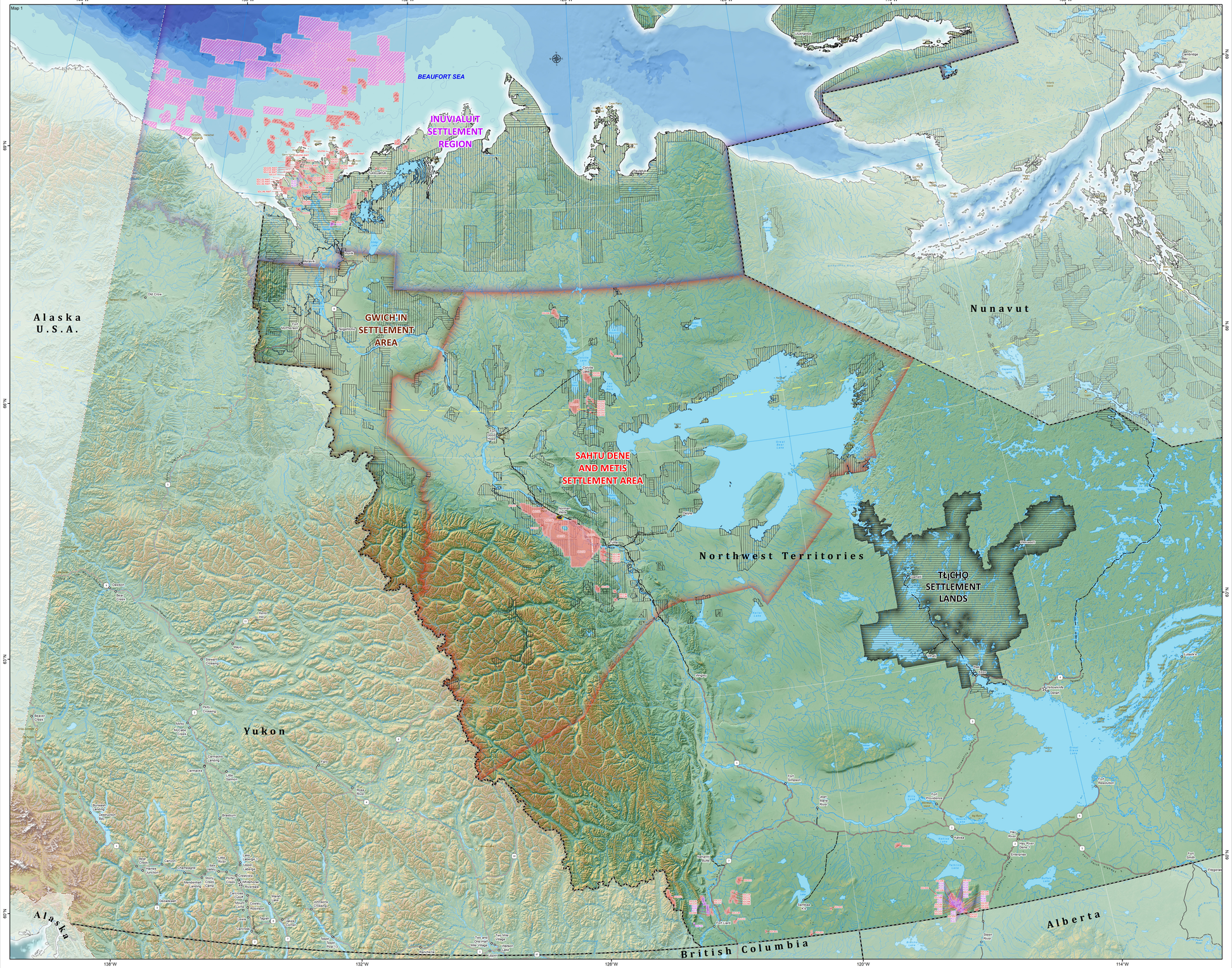
Northwest Territories Oil and Gas Rights 2023



Natural Resources Canada
1:1,000,000 Atlas Basemap

- Provincial or Territorial Capital
- Communities
- Places
- Expressway / Highway
- Freeway
- Other
- Winter
- Inuvik to Tuktoyaktuk Highway
- River
- Limit of Exclusive Economic Zone 200 nautical miles offshore from baselines defined in Territorial Sea
- Limit of Exclusive Economic Zone pursuant to bilateral boundary agreement
- Limit of Exclusive Economic Zone pursuant to international agreement with Denmark
- International boundary
- Line extending from the 200 nautical mile limit to the North Pole
- Provincial or territorial boundary
- Lakes

Aboriginal Owned Lands - Property Rights

- Surface/Subsurface
- Surface

Crown-Indigenous Relations and Northern Affairs Canada: Offshore Oil & Gas Rights

- Exploration Licence
- Pioneer Production Lease
- Significant Discovery Licence

Northwest Territories
Onshore Oil and Gas Rights

- Production Lease
- Pioneer Production Lease
- Significant Discovery Licence

- Norman Wells Proven Area
- Canada Engery Regulator (CER) Wells
- Office of the Regulator of Oil and Gas Operations (OROGO) Wells

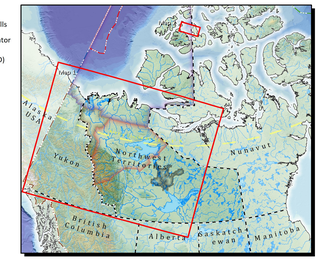
Elevation in Metres

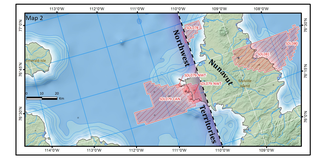
6,894 – 6,500 – 6,000 – 5,500 – 5,000 – 4,500 – 4,000 – 3,500 – 3,000 – 2,500 – 2,000 – 1,500 – 1,000 – 500 – 0

Depth in Metres

- -50 - 0
- -200 - -50
- -500 - -200
- -750 - -500
- -1,000 - -750
- -1,500 - -1,000
- -2,000 - -1,500
- -2,500 - -2,000
- -3,500 - -2,500
- -5,000 - -3,500

- Inuvialuit Settlement Region
- Gwich'in Settlement Area
- Sahtu, Dene and Metis Settlement Area
- Tłı̨chǫ Settlement Lands





0 50 100 200 Km

LAND_CODE	CURR_HECT	INIT_HECT	SHORT_DESC	COORDSE	STATUS_SITE	REGION_E	COMPANY_NM	ISSUE_SITE	EXPIRY_SITE	LAND TYPE	AGREETYP_E	Perimeter_km	Area_km2	ACRES	HECTARES
EB6-70	321	3192	POINTED MOUNTAIN	NAD27	1103/2000	Mackenzie Valley	Prairie Provident Resources Canada Ltd.	11/28/1975	11/28/2025	1 Era	Pioneer Lease	1.170544	3.238974	793.389262	320.991864
FL-01	1024	1024	CAMERON HILLS A-39	NAD27	1103/2000	Mackenzie Valley	Strategic Oil & Gas Ltd.	12/1/1982	12/2/2032	1 Era	Production Licence	7.201111	3.238986	793.395146	321.094175
FL-02	321	321	CAMERON HILLS A-39	NAD27	0416/1982	Mackenzie Valley	ALVAREZ & MARSAL CANADA INC.	9/16/1982	9/16/2032	1 Era	Production Licence	7.201111	3.233988	791.149186	320.39675
FL-03	322	322	CAMERON HILLS A-39	NAD27	1203/1982	Mackenzie Valley	Strategic Oil & Gas Ltd.	12/21/1982	12/2/2032	1 Era	Production Licence	7.180624	3.224139	796.701327	322.413996
FL-06	2506	2506	Norris A-36	NAD27	1503/1988	Mackenzie Valley	CALEY EXPLORATION (NWT) INC.	8/27/1988	8/27/2038	1 Era	Production Licence	21.276077	25.885366	6189.744226	2504.128653
FL-09	4156	4160	FORT LIARD A-29	NAD27	1017/2000	Mackenzie Valley	Paramount Resources Ltd.	12/7/2000	12/8/2030	1 Era	Production Licence	38.994458	41.539148	10262.57876	4153.014479
FL-10	1280	1280	CAMERON HILLS A-39	NAD27	1103/2000	Mackenzie Valley	Chevron Canada Limited	12/1/1982	12/2/2032	1 Era	Production Licence	7.180624	3.224139	796.701327	322.413996
FL-11	320	320	FORT LIARD A-29	NAD27	1410/2001	Mackenzie Valley	Paramount Resources Ltd.	11/1/2000	11/2/2030	1 Era	Production Licence	7.183288	3.28124	792.276013	319.313196
FL-13	1292	1292	CAMERON HILLS A-39	NAD27	2103/2002	Mackenzie Valley	Strategic Oil & Gas Ltd.	2/7/2002	2/8/2027	1 Era	Production Licence	14.3071	12.926792	3194.020295	1292.57413
FL-14	4121	4121	CAMERON HILLS A-39	NAD27	2103/2002	Mackenzie Valley	Strategic Oil & Gas Ltd.	2/7/2002	2/8/2027	1 Era	Production Licence	35.370149	40.124983	9913.774825	4011.98362
FL-15	3226	3226	CAMERON HILLS C-50	NAD27	2113/2002	Mackenzie Valley	Strategic Oil & Gas Ltd.	2/7/2002	2/8/2027	1 Era	Production Licence	28.056072	32.247911	7969.632419	3224.76129
FL-16	1280	1280	Norris A-36	NAD27	1503/1988	Mackenzie Valley	CALEY EXPLORATION (NWT) INC.	8/27/1988	8/27/2038	1 Era	Production Licence	21.276077	25.885366	6189.744226	2504.128653
FL-17	1280	1280	CAMERON HILLS	NAD27	2103/2002	Mackenzie Valley	Strategic Oil & Gas Ltd.	2/7/2002	2/8/2027	1 Era	Production Licence	21.998537	12.926792	3194.020295	1292.57413
FL-18	988	988	CAMERON HILLS	NAD27	3213/2003	Mackenzie Valley	Strategic Oil & Gas Ltd.	12/1/2003	12/6/2028	1 Era	Production Licence	17.808047	8.675852	2391.909622	967.385177
FL-19	1930	1930	CAMERON HILLS	NAD27	3113/2005	Mackenzie Valley	Strategic Oil & Gas Ltd.	2/9/2004	2/4/2029	1 Era	Production Licence	25.429161	17.452468	4312.140966	1744.710978
FL-20	988	988	CAMERON HILLS	NAD27	5103/2004	Mackenzie Valley	Strategic Oil & Gas Ltd.	5/12/2004	5/12/2029	1 Era	Production Licence	14.494855	8.704158	2397.849628	970.415908
FL-21	1280	1280	CAMERON HILLS	NAD27	5103/2004	Mackenzie Valley	Strategic Oil & Gas Ltd.	5/12/2004	5/12/2029	1 Era	Production Licence	21.998537	12.926792	3194.020295	1292.57413
FL-22	322	322	CAMERON HILLS	NAD27	5103/2004	Mackenzie Valley	Strategic Oil & Gas Ltd.	5/12/2004	5/12/2029	1 Era	Production Licence	7.183288	3.28124	792.276013	319.313196
FL-23	283	283	CAMERON HILLS	NAD27	5103/2004	Mackenzie Valley	Strategic Oil & Gas Ltd.	5/12/2004	5/12/2029	1 Era	Production Licence	8.05037	3.829969	897.810275	280.369621
FL-24	645	645	CAMERON HILLS	NAD27	5113/2004	Mackenzie Valley	Strategic Oil & Gas Ltd.	5/13/2004	5/13/2029	1 Era	Production Licence	11.736192	8.062993	1991.9	806.29963
FL-25	611	611	YELLOW KNIFE A-78	NAD27	1203/2012	Mackenzie Valley	NGM Energy	9/17/2008	9/19/2033	1 Era	Production Licence	21.038525	8.17013	2047.22402	817.515836
FL-26	1280	1280	YELLOWKNIFE A-78	NAD27	1203/2012	Mackenzie Valley	NGM Energy	9/17/2008	9/19/2033	1 Era	Production Licence	21.998537	12.926792	3194.020295	1292.57413
SDL300	1088	1088	SDA ADI97- 10,188	NAD27	2101/1987	Mackenzie Valley	Paramount Resources Ltd.	2/10/1987	2/10/1997	1 Era	Significant Discovery Licence	21.945059	19.514923	4798.46821	1941.963345
SDL300	642	642	SDA ADI97- 10,188	NAD27	2101/1987	Mackenzie Valley	Paramount Resources Ltd.	2/10/1987	2/10/1997	1 Era	Significant Discovery Licence	15.444732	8.477411	1991.778151	641.741149
SDL300	1280	1280	SDA ADI97- 10,188	NAD27	2101/1987	Mackenzie Valley	Apache Canada Ltd.	2/10/1987	2/10/1997	1 Era	Significant Discovery Licence	21.998537	12.926792	3194.020295	1292.57413
SDL300	967	967	SDA ADI97- 10,188	NAD27	2101/1987	Mackenzie Valley	Imperial Oil Resources Limited	2/10/1987	2/10/1997	1 Era	Significant Discovery Licence	21.276077	12.509966	3091.455	1250.89967
SDL300	1292	1292	SDA ADI97- 10,188	NAD27	2101/1987	Mackenzie Valley	BP Canada Energy Resources Company	2/10/1987	2/10/1997	1 Era	Significant Discovery Licence	44.586535	21.72929	5220.96494	2113.16266
SDL300	1292	1292	SDA ADI97- 10,188	NAD27	2101/1987	Mackenzie Valley	Strategic Oil & Gas Ltd.	2/10/1987	2/10/1997	1 Era	Significant Discovery Licence	21.998537	12.926792	3194.020295	1292.57413
SDL300	1938	1938	SDA ADI97- 10,188	NAD27	2101/1987	Mackenzie Valley	Strategic Oil & Gas Ltd.	2/10/1987	2/10/1997	1 Era	Significant Discovery Licence	27.941481	19.477766	4798.24545	1947.79952
SDL300	1292	1292	SDA ADI97- 10,188	NAD27	2101/1987	Mackenzie Valley	Strategic Oil & Gas Ltd.	2/10/1987	2/10/1997	1 Era	Significant Discovery Licence	21.998537	12.926792	3194.020295	1292.57413
SDL300	2113	2113	SDA ADI97- 10,188	NAD27	2101/1987	Mackenzie Valley	Canoro Pelican Canada Resources Corp.	2/10/1987	2/10/1997	1 Era	Significant Discovery Licence	33.248522	20.855777	5153.69181	2085.577703
SDL312	13025	13025	SDA ADI97- 10,217	NAD27	2101/1987	Mackenzie Valley	CalCana Corporation	2/10/1987	2/10/1997	1 Era	Significant Discovery Licence	68.815719	110.540214	26794.49466	11054.37184
SDL313	3696	3696	SDA ADI97- 10,218	NAD27	2101/1987	Mackenzie Valley	Canadian Natural Resources Limited	2/10/1987	2/10/1997	1 Era	Significant Discovery Licence	41.253031	29.956	7401.5	2995.6
SDL314 ASSF	1634	1634	SDA ADI97- 10,218	NAD27	2101/1987	Mackenzie Valley	Chevron Canada Limited	2/10/1987	2/10/1997	1 Era	Significant Discovery Licence	40.777421	21.903855	4543.597937	1838.985973
SDL314	1634	1634	SDA ADI97- 10,218	NAD27	2101/1987	Mackenzie Valley	Chevron Canada Limited	2/10/1987	2/10/1997	1 Era	Significant Discovery Licence	40.777421	21.903855	4543.597937	1838.985973
SDL316	610	610	SDA ADI97- 10,228	NAD27	2101/1987	Mackenzie Valley	Shell Canada Limited	2/10/1987	2/10/1997	1 Era	Significant Discovery Licence	20.852	11.254867	2781.5	1125.4
SDL317	1988	1988	SDA ADI98- 10,222	NAD27	8/16/1987	Mackenzie Valley	Shell Canada Limited	8/16/1987	8/16/1997	1 Era	Significant Discovery Licence	31.408972	19.894727	4915.518258	1989.452883
SDL318	3330	3330	SDA ADI97- 10,222	NAD27	8/16/1987	Mackenzie Valley	Shell Canada Limited	8/16/1987	8/16/1997	1 Era	Significant Discovery Licence	45.051115	33.021563	8158.2	3301.6
SDL319	3665	3665	SDA ADI97- 10,222	NAD27	8/16/1987	Mackenzie Valley	Shell Canada Limited	8/16/1987	8/16/1997	1 Era	Significant Discovery Licence	61.308210	50.868687	8565.527248	3466.686677
SDL320	1280	1280	SDA ADI97- 10,222	NAD27	8/16/1987	Mackenzie Valley	Shell Canada Limited	8/16/1987	8/16/1997	1 Era	Significant Discovery Licence	21.998537	12.926792	3194.020295	1292.57413
SDL321	11520	11520	SDA ADI97- 10,222	NAD27	8/16/1987	Mackenzie Valley	Shell Canada Limited	8/16/1987	8/16/1997	1 Era	Significant Discovery Licence	82.961487	25.641	6336.1	2564.1
SDL325 ASSF	648	1216	SDA ADI98- 10,211	NAD27	2/9/1988	Mackenzie Valley	Hydro Exploration Company Canada Ltd.	2/9/1988	2/9/1998	1 Era	Significant Discovery Licence	11.630372	5.496059	1358.40554	549.655928
SDL325 ASSF	1026	1026	SDA ADI97- 10,211	NAD27	2/9/1988	Mackenzie Valley	Hydro Exploration Company Canada Ltd.	2/9/1988	2/9/1998	1 Era	Significant Discovery Licence	14.419851	8.082441	1997.6	808.2
SDL325	608	608	SDA ADI00- 10,211	NAD27	2/9/1988	Mackenzie Valley	Hydro Exploration Company Canada Ltd.	2/9/1988	2/9/1998	1 Era	Significant Discovery Licence	14.419851	8.082441	1229.378155	497.544476
SDL326	1216	1216	SDA ADI98- 10,211	NAD27	2/9/1988	Mackenzie Valley	Strategic Oil & Gas Ltd.	2/9/1988	2/9/1998	1 Era	Significant Discovery Licence	16.119233	9.722094	2402.4	972.2
SDL327	2113	2113	SDA ADI00- 10,228	NAD27	3/17/1987	Mackenzie Valley	Canoro Pelican Canada Resources Corp.	3/17/1987	3/17/1997	1 Era	Significant Discovery Licence	33.248522	20.855777	5153.69181	2085.577703
SDL331	308	308	SDA ADI98- 10,225	NAD27	8/31/1987	Mackenzie Valley	Shell Canada Limited	8/31/1987	8/31/1997	1 Era	Significant Discovery Licence	7.077302	3.080413	761.4791	308.041163
SDL332	3972	3972	SDA ADI98- 10,225	NAD27	8/31/1987	Mackenzie Valley	Shell Canada Limited	8/31/1987	8/31/1997	1 Era	Significant Discovery Licence	76.872107	49.021	12113.2	4902.1
SDL333	3696	3696	SDA ADI98- 10,225	NAD27	8/31/1987	Mackenzie Valley	Shell Canada Limited	8/31/1987	8/31/1997	1 Era	Significant Discovery Licence	61.308210	50.868687	8565.527248	3466.686677
SDL334	1232	1232	SDA ADI98- 10,225	NAD27	8/31/1987	Mackenzie Valley	Shell Canada Limited	8/31/1987	8/31/1997	1 Era	Significant Discovery Licence	18.23133	10.351902	2557.2918	1035.18235
SDL335	2464	2464	SDA ADI98- 10,225	NAD27	8/31/1987	Mackenzie Valley	Shell Canada Limited	8/31/1987	8/31/1997	1 Era	Significant Discovery Licence	27.408751	20.703704	5114.8	2070.4
SDL336	1642	1642	SDA ADI98- 10,225	NAD27	8/31/1987	Mackenzie Valley	Shell Canada Limited	8/31/1987	8/31/1997	1 Era	Significant Discovery Licence	17.333021	16.41356	4055.089878	1641.396043
SDL337	1232	1232	SDA ADI98- 10,225	NAD27	8/31/1987	Mackenzie Valley	Canoro Pelican Canada Resources Corp.	8/31/1987	8/31/1997	1 Era	Significant Discovery Licence	18.23133	10.351902	2557.2918	1035.18235
SDL338 ASSF	2697	2697	SDA ADI97- 10,103	NAD27	4/20/1987	Mackenzie Valley	Imperial Oil Resources Limited	4/20/1987	4/20/1997	1 Era	Significant Discovery Licence	27.777752	20.977766	5181.8	2097.8
SDL338	2697	2697	SDA ADI97- 10,103	NAD27	4/20/1987	Mackenzie Valley	Imperial Oil Resources Limited	4/20/1987	4/20/1997	1 Era	Significant Discovery Licence	27.777752	20.977766	5181.8	2097.8
SDL339	2410	2410	SDA ADI97- 10,103	NAD27	5/1/1987	Mackenzie Valley	Imperial Oil Resources Limited	5/1/1987	5/1/1997	1 Era	Significant Discovery Licence	24.3	19.5	4819.1	1950
SDL337	1813	1813	SDA ADI00- 10,101	NAD27	5/1/1987	Mackenzie Valley	Imperial Oil Resources Limited	5/1/1987	5/1/1997	1 Era	Significant Discovery Licence	17.883284	13.12485	4279.758736	1612.488547
SDL338	1216	1216	SDA ADI97- 10,103	NAD27	5/1/1987	Mackenzie Valley	Imperial Oil Resources Limited	5/1/1987	5/1/1997	1 Era	Significant Discovery Licence	16.119233	9.722094	2402.4	972.2
SDL338	1216	1216	SDA ADI97- 10,103	NAD27	4/20/1987	Mackenzie Valley	Imperial Oil Resources Limited	4/20/1987	4/20/1997	1 Era	Significant Discovery Licence	16.119233	9.722094	2402.4	972.2
SDL339	4012	4012	SDA ADI97- 10,101	NAD27	5/1/1987	Mackenzie Valley	Imperial Oil Resources Limited	5/1/1987	5/1/1997	1 Era	Significant Discovery Licence	36.478336	40.10464	9922.13765	4015.34649
SDL340	9088	9088	SDA ADI98- 10,101	NAD27	4/20/1987	Mackenzie Valley	Imperial Oil Resources Limited	4/20/1987	4/20/1997	1 Era	Significant Discovery Licence	61.308210	50.868687	8565.527248	3466.686677
SDL364	5854	5854	SDA ADI98- 10,101	NAD27	5/7/1987	Mackenzie Valley	Imperial Oil Resources Limited	5/7/1987	5/7/1997	1 Era	Significant Discovery Licence	38.78217	39.63361	14489.76464	3965.345157
SDL365 ASSF	2836	3915	SDA ADY120- 96/044	NAD27	5/4/1988	Mackenzie Valley	Canadian Natural Resources Limited	5/4/1988	5/4/1998	1 Era	Significant Discovery Licence	38.416025	25.267454	6981.339603	2826.74104
SDL365	1216	1216	SDA ADI98- 10,101	NAD27	5/4/1988	Mackenzie Valley	Canadian Natural Resources Limited	5/4/1988	5/4/1998	1 Era	Significant Discovery Licence	16.119233	9.722094	2402.4	972.2
SDL365	2836	3915	SDA ADY120- 96/044	NAD27	5/4/1988	Mackenzie Valley	Canadian Natural Resources Limited	5/4/1988	5/4/1998	1 Era	Significant Discovery Licence	38.416025	25.267454	6981.339603	2826.74104
SDL366	2482	2482	SDA ADI00- 10,240	NAD27	5/4/1988	Mackenzie Valley	Imperial Oil Resources Limited	5/4/1988	5/4/1998	1 Era	Significant Discovery Licence	31.725547	20.49	5061.4	2049
SDL364	607	607	SDA ADI97- 10,241	NAD27	5/4/1988	Mackenzie Valley	Imperial Oil Resources Limited	5/4/1988	5/4/1998	1 Era	Significant Discovery Licence	31.725547	5.017148	1239.46783	501.719564
SDL365	648	1216	SDA ADI98- 10,101	NAD27	5/4/1988	Mackenzie Valley	Canadian Natural Resources Limited	5/4/1988	5/4/1998	1 Era	Significant Discovery Licence	16.119233	9.722094	2402.4	972.2
SDL365	2765	2765	SDA ADI00- 10,101	NAD27	1129/1988	Mackenzie Valley	Shell Canada Limited	11/29/1988	11/29/1998	1 Era	Significant Discovery Licence	41.074755	27.651901	6832.903672	2765.190342
SDL365	323	323	SDA ADI00- 10,210	NAD27	1201/1988	Mackenzie Valley	Shell Canada Limited	12/1/1988	12/1/1998	1 Era	Significant Discovery Licence	7.183288	3.28124	792.276013	319.313196
SDL365	2268	3227	Cameron Hills	NAD27	3/1/2004	Mackenzie Valley	Strategic Oil & Gas Ltd.	12/1/1982	12/2/2032	1 Era	Significant Discovery Licence	25.521118	12.829961	3168.53994	1282.788304
SDL365	1280	1280	SDA ADI98- 10,210	NAD27	3/1/2004	Mackenzie Valley	Strategic Oil & Gas Ltd.	12/1/1982	12/2/2032	1 Era	Significant Discovery Licence	21.998537	12.926792	3194.020295	1292.57413
SDL365	322	322	SDA ADI98- 10,210	NAD27	3/1/2004	Mackenzie Valley	Strategic Oil & Gas Ltd.	12/1/1982	12/2/2032	1 Era	Significant Discovery Licence	7.183288	3.28124	792.276013	319.313196
SDL365	1813	1813	SDA ADI00- 10,101	NAD27	5/1/1987	Mackenzie Valley	Imperial Oil Resources Limited	5/1/1987	5/1/1997	1 Era	Significant Discovery Licence	17.883284	13.12485	4279.758736	1612.488547
SDL365	1216	1216	SDA ADI97- 10,103	NAD27	4/20/1987	Mackenzie Valley	Imperial Oil Resources Limited	4/20/1987	4/20/1997	1 Era	Significant Discovery Licence	16.119233	9.722094	2402.4	972.2
SDL365	1216	1216	SDA ADI97- 10,103	NAD27	4/20/1987	Mackenzie Valley	Imperial Oil Resources Limited	4/20/1987	4/20/1997	1 Era	Significant Discovery Licence	16.119233	9.722094	2402.4	972.2
SDL365	4012	4012	SDA ADI97- 10,101	NAD27	5/1/1987	Mackenzie Valley	Imperial Oil Resources Limited	5/1/1987	5/1/1997	1 Era	Significant Discovery Licence	36.478336	40.10464	9922.13765	4015.34649
SDL365	9088	9088	SDA ADI98- 10,101	NAD27	4/20/1987	Mackenzie Valley	Imperial Oil Resources Limited	4/20/1987	4/20/1997	1 Era	Significant Discovery Licence	61.308210	50.868687	8565.527248	3466.686677
SDL365	5854	5854	SDA ADI98- 10,101	NAD27	5/7/1987	Mackenzie Valley	Imperial Oil Resources Limited	5/7/1987	5/7/1997	1 Era	Significant Discovery Licence	38.78217	39.63361	14489.76464	3965.345157
SDL365 ASSF	2836	3915	SDA ADY120- 96/044	NAD27	5/4/1988	Mackenzie Valley	Canadian Natural Resources Limited	5/4/1988	5/4/1998	1 Era	Significant Discovery Licence	38.416025	25.267454	6981.339603	2826.74104
SDL365	1216	1216	SDA ADI98- 10,101	NAD27	5/4/1988	Mackenzie Valley	Canadian Natural Resources Limited	5/4/1988	5/4/1998	1 Era	Significant Discovery Licence	16.119233	9.722094	2402.4	972.2
SDL365	2836	3915	SDA ADY120- 96/044	NAD27	5/4/1988	Mackenzie Valley	Canadian Natural Resources Limited	5/4/1988	5/4/1998	1 Era	Significant Discovery Licence	38.416025	25.267454	6981.339603	2826.74104
SDL365	2482	2482	SDA ADI00- 10,240	NAD27	5/4/1988	Mackenzie Valley	Imperial Oil Resources Limited	5/4/1988	5/4/1998	1 Era	Significant Discovery Licence	31.725547	20.49	5061.4	2049
SDL365	607	607	SDA ADI97- 10,241	NAD27	5/4/1988	Mackenzie Valley	Imperial Oil Resources Limited	5/4/1988	5/4/1998	1 Era	Significant Discovery Licence	31.725547	5.017148	1239.46783	501.719564
SDL365	648	1216	SDA ADI98- 10,101	NAD27	5/4/1988	Mackenzie Valley	Canadian Natural Resources Limited	5/4/1988	5/4/1998	1 Era	Significant Discovery Licence	16.119233	9.722094	2402.4	972.2
SDL365	2765	2765	SDA ADI00- 10,101	NAD27	1129/1988	Mackenzie Valley	Shell Canada Limited	11/29/1988	11/29/1998	1 Era	Significant Discovery Licence	41.074755	27.651901	6832.903672	2765.190342
SDL365	323	323	SDA ADI00- 10,210	NAD27	1201/1988	Mackenzie Valley	Shell Canada Limited	12/1/1988	12/1/1998	1 Era	Significant Discovery Licence	7.183288	3.28124	792.276013	319.313196
SDL365	2268	3227	Cameron Hills	NAD27	3/1/2004	Mackenzie Valley	Strategic Oil & Gas Ltd.	12/1/1982	12/2/2032	1 Era	Significant Discovery Licence	25.521118	12.829961	3168.53994	1282.788304
SDL365	1280	1280	SDA ADI98- 10,210	NAD27	3/1/2004	Mackenzie Valley	Strategic Oil & Gas Ltd.	12/1/1982	12/2/2032	1 Era	Significant Discovery Licence	21.998537	12.926792	3194.020295	1292.57413
SDL365	322	322	SDA ADI98- 10,210	NAD27	3/1/2004	Mackenzie Valley	Strategic Oil & Gas Ltd.	12/1/1982	12/2/2032	1 Era	Significant Discovery Licence	7.183288	3.28124	792.276013	319.313196
SDL365	1813	1813	SDA ADI00- 10,101	NAD27	5/1/1987	Mackenzie Valley	Imperial Oil Resources Limited	5/1/1987	5/1/1997	1 Era	Significant Discovery Licence	17.883284	13.12485	4279.758736	1612.488547
SDL365	1216	1216	SDA ADI97- 10,103	NAD27	4/20/1987	Mackenzie Valley	Imperial Oil Resources Limited	4/20/1987	4/20/1997	1 Era	Significant Discovery Licence	16.119233	9.722094	2402.4	972.2
SDL365	1216	1216	SDA ADI97- 10,103	NAD27	4/20/1987	Mackenzie Valley	Imperial Oil Resources Limited	4/20/1987	4/20/1997	1 Era	Significant Discovery Licence	16.119233	9.722094	2402.4	972.2
SDL365	4012	4012	SDA ADI97- 10,101	NAD27	5/1/1987	Mackenzie Valley	Imperial Oil Resources Limited	5/1/1987	5/1/1997	1 Era	Significant Discovery Licence	36.478336	40.10464	9922.13765	4015.34649
SDL365	9088	9088	SDA ADI98- 10,101	NAD27	4/20/1987	Mackenzie Valley	Imperial Oil Resources Limited	4/20/1987	4/20/1997	1 Era	Significant Discovery Licence	61.308210	50.868687	8565.527248	3466.686677
SDL365	5854	5854	SDA ADI98- 10,101	NAD27	5/7/1987	Mackenzie Valley	Imperial Oil Resources Limited	5/7/1987	5/7/1997	1 Era	Significant Discovery Licence	38.78217	39.63361	14489.76464	3965.345157
SDL365 ASSF	2836	3915	SDA ADY120- 96/044	NAD27	5/4/1988	Mackenzie Valley	Canadian Natural Resources Limited	5/4/1988	5/4/1998	1 Era	Significant Discovery Licence	38.416025	25.267454	6981.339603	2826.74104
SDL365	1216	1216	SDA ADI98- 10,101	NAD27	5/4/1988	Mackenzie Valley	Canadian Natural Resources Limited	5/4/1988	5/4/1998	1 Era	Significant Discovery Licence	16.119233	9.722094	2402.4	972.2
SDL365	2836	3915	SDA ADY120- 96/044	NAD27	5/4/1988	Mackenzie Valley	Canadian Natural Resources Limited	5/4/1988	5/4/1998	1 Era	Significant Discovery Licence	38.416025	25.267454	6981.339603	2826.74104
SDL365	2482