Northwest Territories Oil and Gas Rights 2023

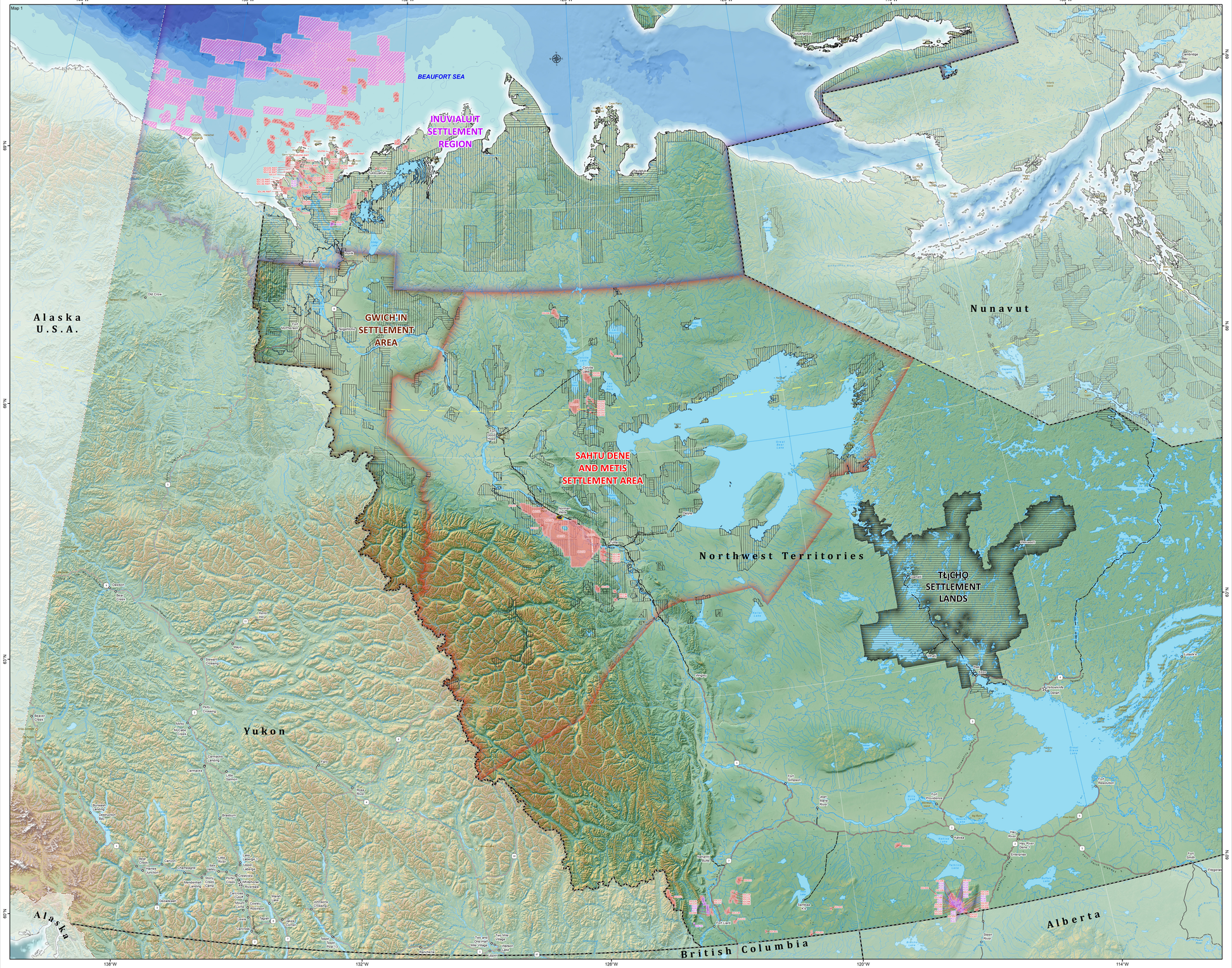

Natural Resources Canada
1:1,000,000 Atlas Basemap

- Provincial or Territorial Capital
- Communities
- Places
- Expressway / Highway
- Freeway
- Other
- Winter
- Inuvik to Tuktoyaktuk Highway
- River
- Limit of Exclusive Economic Zone 200 nautical miles offshore from baselines defined in Territorial Sea
- Limit of Exclusive Economic Zone pursuant to bilateral boundary agreement
- Limit of Exclusive Economic Zone pursuant to international agreement with Denmark
- International boundary
- Line extending from the 200 nautical mile limit to the North Pole
- Provincial or territorial boundary
- Lakes

Aboriginal Owned Lands - Property Rights

- Surface/Subsurface
- Surface

Crown-Indigenous Relations and Northern Affairs Canada: Offshore Oil & Gas Rights

- Exploration Licence
- Pioneer Production Lease
- Significant Discovery Licence

Northwest Territories
Onshore Oil and Gas Rights

- Production Lease
- Pioneer Production Lease
- Significant Discovery Licence

- Norman Wells Proven Area
- Canada Engery Regulator (CER) Wells
- Office of the Regulator of Oil and Gas Operations (OROGO) Wells

Elevation in Metres

6,894 · 6,500 · 6,000 · 5,500 · 5,000 · 4,500 · 4,000 · 3,500 · 3,000 · 2,500 · 2,000 · 1,500 · 1,000 · 500 · 0

Depth in Metres

- -50 - 0
- -200 - -50
- -500 - -200
- -750 - -500
- -1,000 - -750
- -1,500 - -1,000
- -2,000 - -1,500
- -2,500 - -2,000
- -3,500 - -2,500
- -5,000 - -3,500

- Inuvialuit Settlement Region
- Gwich'in Settlement Area
- Sahtu, Dene and Metis Settlement Area
- Tłı̨chǫ Settlement Lands

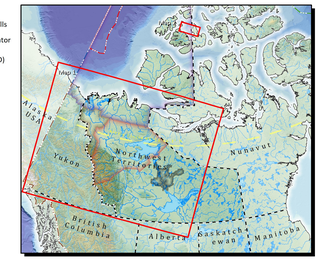

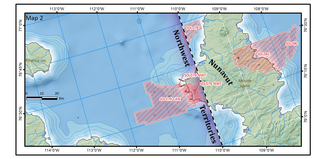

0 50 100 200 Km

LAND_CODE	CURR_HECT	INIT_HECT	SHORT_DESC	COORDSE	STATUS_SITE	REGION_E	COMPANY_NM	ISSUE_SITE	EXPIRY_SITE	LAND TYPE	AGREETYP_E	Perimeter_km	Area_km2	ACRES	HECTARES
EBB 70	321	3192	POINTED MOUNTAIN	NAD27	1103/2000	Mackenzie Valley	Frame Provided Resources Canada Ltd.	11/28/1975	11/29/2033	Title	Pioneer Lease	1.170544	3.258974	793.389262	320.991954
FLAK	1024	1024	CAMERON HILLS A-39	NAD27	9/19/1982	Mackenzie Valley	ALMADEN MINERALS LTD.	9/19/1982	9/19/2023	Title	Production Licence	7.201131	3.228881	786.108981	318.186775
FLAK	1024	1024	CAMERON HILLS A-39	NAD27	9/19/1982	Mackenzie Valley	ALMADEN & KARSAN, CANADA INC.	9/19/1982	9/19/2023	Title	Production Licence	7.201131	3.228881	786.108981	318.186775
EBJB	320	320	CAMERON HILLS A-38	NAD27	12/2/1982	Mackenzie Valley	Strategic Oil & Gas Ltd.	12/2/1982	12/2/2022	Title	Production Licence	7.180824	3.224136	796.701327	322.413566
FLJB	2048	2048	NAHLIN A-38	NAD27	10/21/1988	Mackenzie Valley	1757777 ONTARIO INC.	10/21/1988	10/22/2024	Title	Production Licence	11.276079	5.085366	1191.744226	482.128653
FLJB	4156	4160	FORT LIARD A-29	NAD27	3/27/2000	Mackenzie Valley	Paramount Resources Ltd.	3/27/2000	3/28/2025	Title	Production Licence	26.994458	41.539148	10262.57876	4153.014479
FLJB	4156	4160	FORT LIARD A-29	NAD27	3/27/2000	Mackenzie Valley	Canadian Natural Resources Limited	3/27/2000	3/28/2025	Title	Production Licence	26.994458	41.539148	10262.57876	4153.014479
FLJ 11	320	320	CAMERON HILLS A-37	NAD27	4/17/2001	Mackenzie Valley	Paramount Resources Ltd.	4/17/2001	4/18/2026	Title	Production Licence	7.183288	3.26124	791.276511	320.213361
FLJ 13	1292	1292	CAMERON HILLS A-35	NAD27	2/7/2002	Mackenzie Valley	Strategic Oil & Gas Ltd.	2/7/2002	2/8/2027	Title	Production Licence	14.36711	12.926742	3194.020295	1292.57413
FLJ 13	4107	4107	CAMERON HILLS A-35	NAD27	2/7/2002	Mackenzie Valley	Strategic Oil & Gas Ltd.	2/7/2002	2/8/2027	Title	Production Licence	28.3705481	40.924863	10113.98405	4092.774981
FLJ 15	3236	3200	CAMERON HILLS C-50	NAD27	2/7/2002	Mackenzie Valley	Strategic Oil & Gas Ltd.	2/7/2002	2/8/2027	Title	Production Licence	28.056072	52.247911	7969.632419	3224.791291
FLJ 16	1292	1292	CAMERON HILLS	NAD27	2/7/2002	Mackenzie Valley	Strategic Oil & Gas Ltd.	2/7/2002	2/8/2027	Title	Production Licence	14.36711	12.926742	3194.020295	1292.57413
FLJ 17	1292	1292	CAMERON HILLS	NAD27	3/15/2003	Mackenzie Valley	Strategic Oil & Gas Ltd.	3/15/2003	3/16/2028	Title	Production Licence	25.988537	12.926742	3194.020295	1292.58002
FLJ 18	988	988	CAMERON HILLS	NAD27	5/27/2003	Mackenzie Valley	Strategic Oil & Gas Ltd.	5/27/2003	5/28/2028	Title	Production Licence	17.808047	6.879821	2361.909622	987.385177
FLJ 19	1933	1933	CAMERON HILLS	NAD27	5/11/2005	Mackenzie Valley	Strategic Oil & Gas Ltd.	5/11/2005	5/12/2030	Title	Production Licence	20.429161	19.33	4776.615855	1932.716979
FLJ 20	988	988	CAMERON HILLS	NAD27	5/13/2004	Mackenzie Valley	Strategic Oil & Gas Ltd.	5/13/2004	5/12/2029	Title	Production Licence	14.404855	6.754159	2361.909626	970.415908
FLJ 21	988	988	CAMERON HILLS	NAD27	5/13/2004	Mackenzie Valley	Strategic Oil & Gas Ltd.	5/13/2004	5/12/2029	Title	Production Licence	14.404855	6.754159	2361.909626	970.415908
FLJ 22	322	322	CAMERON HILLS	NAD27	5/13/2004	Mackenzie Valley	Strategic Oil & Gas Ltd.	5/13/2004	5/12/2029	Title	Production Licence	7.183288	3.224764	791.276511	320.213361
FLJ 23	261	261	CAMERON HILLS	NAD27	5/12/2004	Mackenzie Valley	Strategic Oil & Gas Ltd.	5/13/2004	5/12/2029	Title	Production Licence	8.05037	2.626969	897.810275	280.369621
FLJ 24	645	645	CAMERON HILLS	NAD27	5/13/2004	Mackenzie Valley	Strategic Oil & Gas Ltd.	5/13/2004	5/12/2029	Title	Production Licence	11.726192	5.252993	1297.910124	525.299021
FLJ 25	611	617	NIGLINTAIT A-76	NAD27	12/5/2012	Mackenzie Valley	NOM Energy	9/17/2008	9/18/2033	Title	Production Licence	21.038525	9.17013	2267.22402	917.515836
FLJ 26	611	617	NIGLINTAIT A-76	NAD27	12/5/2012	Mackenzie Valley	NOM Energy	9/17/2008	9/18/2033	Title	Production Licence	21.038525	9.17013	2267.22402	917.515836
SDL/300	1008	1008	IDA ADSE- 03_188	NAD27	2/15/1987	Mackenzie Valley	Paramount Resources Ltd.	2/15/1987	2/16/2022	Title	Significant Discovery Licence	21.945058	16.514923	4768.46823	1947.063445
SDL/300	1008	1008	IDA ADSE- 03_188	NAD27	2/15/1987	Mackenzie Valley	Paramount Resources Ltd.	2/15/1987	2/16/2022	Title	Significant Discovery Licence	21.945058	16.514923	4768.46823	1947.063445
SDL/300	642	642	IDA ADSE- 03_170	NAD27	2/15/1987	Mackenzie Valley	Apache Canada Ltd.	2/15/1987	2/16/2022	Title	Significant Discovery Licence	15.644702	8.47141	1591.778015	641.741149
SDL/300	642	642	IDA ADSE- 03_170	NAD27	2/15/1987	Mackenzie Valley	Apache Canada Ltd.	2/15/1987	2/16/2022	Title	Significant Discovery Licence	15.644702	8.47141	1591.778015	641.741149
SDL/306	1792	1792	IDA ADSE- 03_197	NAD27	2/15/1987	Mackenzie Valley	Imperial Oil Resources Limited	2/15/1987	2/16/2022	Title	Significant Discovery Licence	29.0	14.256224	3523.264622	1425.802227
SDL/306	1792	1792	IDA ADSE- 03_197	NAD27	2/15/1987	Mackenzie Valley	Imperial Oil Resources Limited	2/15/1987	2/16/2022	Title	Significant Discovery Licence	29.0	14.256224	3523.264622	1425.802227
SDL/307	1792	2361	IDA ADSE- 03_213	NAD27	2/15/1987	Mackenzie Valley	Strategic Oil & Gas Ltd.	2/15/1987	2/16/2022	Title	Significant Discovery Licence	31.697886	15.640177	3157.76905	1264.157162
SDL/308	1008	1008	IDA ADSE- 03_213	NAD27	2/15/1987	Mackenzie Valley	Strategic Oil & Gas Ltd.	2/15/1987	2/16/2022	Title	Significant Discovery Licence	21.945058	16.514923	4768.46823	1947.063445
SDL/309	1008	1008	IDA ADSE- 03_213	NAD27	2/15/1987	Mackenzie Valley	Strategic Oil & Gas Ltd.	2/15/1987	2/16/2022	Title	Significant Discovery Licence	21.945058	16.514923	4768.46823	1947.063445
SDL/310	1008	1008	IDA ADSE- 03_213	NAD27	2/15/1987	Mackenzie Valley	Strategic Oil & Gas Ltd.	2/15/1987	2/16/2022	Title	Significant Discovery Licence	21.945058	16.514923	4768.46823	1947.063445
SDL/311	2115	2115	IDA ADSE- 03_228	NAD27	2/15/1987	Mackenzie Valley	ConocoPhillips Canada Resources Corp.	2/15/1987	2/16/2022	Title	Significant Discovery Licence	31.697886	15.640177	3157.76905	1264.157162
SDL/312	13025	13025	IDA ADSE- 03_217	NAD27	2/15/1987	Mackenzie Valley	DeCare Corporation	2/15/1987	2/16/2022	Title	Significant Discovery Licence	68.815719	118.54574	29794.49466	11954.37184
SDL/313	3896	3896	IDA ADSE- 03_228	NAD27	2/15/1987	Mackenzie Valley	Canadian Natural Resources Limited	2/15/1987	2/16/2022	Title	Significant Discovery Licence	41.825103	59.9	14807.01468	5994.344662
SDL/314 ASSF	1634	1634	IDA ADSE- 03_228	NAD27	5/5/1987	Mackenzie Valley	Chevron Canada Limited	5/5/1987	5/6/2022	Title	Significant Discovery Licence	31.717421	16.903855	4543.597937	1838.385973
SDL/314	1634	1634	IDA ADSE- 03_228	NAD27	5/5/1987	Mackenzie Valley	Chevron Canada Limited	5/5/1987	5/6/2022	Title	Significant Discovery Licence	31.717421	16.903855	4543.597937	1838.385973
SDL/315	410	410	IDA ADSE- 03_228	NAD27	5/5/1987	Mackenzie Valley	Chevron Canada Limited	5/5/1987	5/6/2022	Title	Significant Discovery Licence	11.2	2.75488	1102.644444	446.2
SDL/317	1888	1888	IDA ADSE- 03_222	NAD27	8/18/1987	Mackenzie Valley	Shell Canada Limited	8/18/1987	8/19/2022	Title	Significant Discovery Licence	31.4	15.844727	4510.518238	1825.452883
SDL/318	3565	3565	IDA ADSE- 03_222	NAD27	8/18/1987	Mackenzie Valley	Shell Canada Limited	8/18/1987	8/19/2022	Title	Significant Discovery Licence	45.051115	33.521625	8283.527246	3352.199647
SDL/319	3565	3565	IDA ADSE- 03_222	NAD27	8/18/1987	Mackenzie Valley	Shell Canada Limited	8/18/1987	8/19/2022	Title	Significant Discovery Licence	45.051115	33.521625	8283.527246	3352.199647
SDL/320	3565	3565	IDA ADSE- 03_222	NAD27	8/18/1987	Mackenzie Valley	Shell Canada Limited	8/18/1987	8/19/2022	Title	Significant Discovery Licence	45.051115	33.521625	8283.527246	3352.199647
SDL/325	11520	11520	IDA ADSE- 03_197	NAD27	2/29/1988	Mackenzie Valley	Imperial Oil Resources Limited	2/29/1988	3/1/2023	Title	Significant Discovery Licence	29.0	25.641248	6335.468442	2564.124071
SDL/325 ASSF	648	1216	IDA ADSE- 03_211	NAD27	2/29/1988	Mackenzie Valley	Hydro Exploration Company Canada Ltd.	2/29/1988	3/1/2023	Title	Significant Discovery Licence	11.630372	5.496959	1581.405544	640.655928
SDL/325 ASSF	648	1216	IDA ADSE- 03_211	NAD27	2/29/1988	Mackenzie Valley	Hydro Exploration Company Canada Ltd.	2/29/1988	3/1/2023	Title	Significant Discovery Licence	11.630372	5.496959	1581.405544	640.655928
SDL/325	648	648	IDA ADSE- 03_211	NAD27	2/29/1988	Mackenzie Valley	Hydro Exploration Company Canada Ltd.	2/29/1988	3/1/2023	Title	Significant Discovery Licence	14.416861	5.882441	1233.376155	499.344409
SDL/326	1296	1296	IDA ADSE- 03_228	NAD27	3/7/1988	Mackenzie Valley	Shell Canada Limited	3/7/1988	3/8/2023	Title	Significant Discovery Licence	14.416861	5.882441	1233.376155	499.344409
SDL/327	2171	2171	IDA ADSE- 03_228	NAD27	3/17/1987	Mackenzie Valley	ConocoPhillips Canada Resources Corp.	3/17/1987	3/18/2022	Title	Significant Discovery Licence	31.717421	16.742142	3707.600322	1724.216211
SDL/331	306	306	IDA ADSE- 03_205	NAD27	8/17/1987	Mackenzie Valley	Shell Canada Limited	8/17/1987	8/18/2022	Title	Significant Discovery Licence	7.077302	3.085413	762.47571	306.541163
SDL/332	3972	3972	IDA ADSE- 03_228	NAD27	8/17/1987	Mackenzie Valley	ConocoPhillips Canada Resources Corp.	8/17/1987	8/18/2022	Title	Significant Discovery Licence	58.0	34.021248	8407.536284	3402.496369
SDL/333	1032	1032	IDA ADSE- 03_228	NAD27	8/17/1987	Mackenzie Valley	Shell Canada Limited	8/17/1987	8/18/2022	Title	Significant Discovery Licence	18.31715	10.591802	2617.2916	1059.180259
SDL/334	1032	1032	IDA ADSE- 03_228	NAD27	8/17/1987	Mackenzie Valley	Shell Canada Limited	8/17/1987	8/18/2022	Title	Significant Discovery Licence	18.31715	10.591802	2617.2916	1059.180259
SDL/335	2496	2496	IDA ADSE- 03_228	NAD27	8/17/1987	Mackenzie Valley	Shell Canada Limited	8/17/1987	8/18/2022	Title	Significant Discovery Licence	31.717421	16.903855	4543.597937	1838.385973
SDL/336	1642	1642	IDA ADSE- 03_228	NAD27	8/17/1987	Mackenzie Valley	Shell Canada Limited	8/17/1987	8/18/2022	Title	Significant Discovery Licence	7.333021	3.41356	4551.089878	1841.356045
SDL/337	1642	1642	IDA ADSE- 03_228	NAD27	8/17/1987	Mackenzie Valley	ConocoPhillips Canada Resources Corp.	8/17/1987	8/18/2022	Title	Significant Discovery Licence	7.333021	3.41356	4551.089878	1841.356045
SDL/338 ASSF	2697	2697	IDA ADSE- 03_103	NAD27	4/20/1987	Mackenzie Valley	Imperial Oil Resources Limited	4/20/1987	4/21/1992	Title	Significant Discovery Licence	27.777752	20.977766	5182.473546	2097.776576
SDL/392	2697	2697	IDA ADSE- 03_103	NAD27	4/20/1987	Mackenzie Valley	Imperial Oil Resources Limited	4/20/1987	4/21/1992	Title	Significant Discovery Licence	27.777752	20.977766	5182.473546	2097.776576
SDL/393	2412	2412	IDA ADSE- 03_103	NAD27	5/1/1987	Mackenzie Valley	Imperial Oil Resources Limited	5/1/1987	5/2/1992	Title	Significant Discovery Licence	31.5	14.5881	3605.4815	1458.800253
SDL/397	1913	1913	IDA ADSE- 03_101	NAD27	5/1/1987	Mackenzie Valley	Imperial Oil Resources Limited	5/1/1987	5/2/1992	Title	Significant Discovery Licence	27.883284	19.12485	4279.758736	1512.488547
SDL/397	1913	1913	IDA ADSE- 03_101	NAD27	5/1/1987	Mackenzie Valley	Imperial Oil Resources Limited	5/1/1987	5/2/1992	Title	Significant Discovery Licence	27.883284	19.12485	4279.758736	1512.488547
SDL/398	1913	1913	IDA ADSE- 03_101	NAD27	4/27/1987	Mackenzie Valley	Imperial Oil Resources Limited	4/27/1987	4/28/1992	Title	Significant Discovery Licence	27.883284	19.12485	4279.758736	1512.488547
SDL/400	4012	4012	IDA ADSE- 03_101	NAD27	5/7/1987	Mackenzie Valley	Imperial Oil Resources Limited	5/7/1987	5/8/1992	Title	Significant Discovery Licence	36.678536	40.10464	9922.13765	4015.346408
SDL/401	9088	9088	IDA ADSE- 03_101	NAD27	4/27/1987	Mackenzie Valley	Imperial Oil Resources Limited	4/27/1987	4/28/1992	Title	Significant Discovery Licence	36.678536	40.10464	9922.13765	4015.346408
SDL/404	5854	5854	IDA ADSE- 03_101	NAD27	5/7/1987	Mackenzie Valley	Imperial Oil Resources Limited	5/7/1987	5/8/1992	Title	Significant Discovery Licence	36.78213	39.63361	14488.76464	3965.345107
SDL/405 ASSF	2836	3915	IDA ADY120 (MOD)A4	NAD27	5/4/1990	Mackenzie Valley	Canadian Natural Resources Limited	5/4/1990	5/5/1995	Title	Significant Discovery Licence	38.416025	25.267454	6981.339655	2826.19336
SDL/405	2836	3915	IDA ADY120 (MOD)A4	NAD27	5/4/1990	Mackenzie Valley	Canadian Natural Resources Limited	5/4/1990	5/5/1995	Title	Significant Discovery Licence	38.416025	25.267454	6981.339655	2826.19336
SDL/406	2482	2482	IDA ADSO1 EL340	NAD27	5/4/1990	Mackenzie Valley	Canadian Natural Resources Limited	5/4/1990	5/5/1995	Title	Significant Discovery Licence	31.712547	15.53548	3838.859081	1553.313802
SDL/394	837	837	IDA ADSE7 EL341	NAD27	5/4/1990	Mackenzie Valley	Imperial Oil Resources Limited	5/4/1990	5/5/1995	Title	Significant Discovery Licence	31.712547	5.077148	1253.464783	507.219554
SDL/395	837	837	IDA ADSE7 EL341	NAD27	5/4/1990	Mackenzie Valley	Imperial Oil Resources Limited	5/4/1990	5/5/1995	Title	Significant Discovery Licence	31.712547	5.077148	1253.464783	507.219554
SDL/396	640	640	IDA ADSE7 EL342	NAD27	5/4/1990	Mackenzie Valley	Imperial Oil Resources Limited	5/4/1990	5/5/1995	Title	Significant Discovery Licence	31.712547	3.884102	959.3577	388.217032
SDL/100	2765	2765	IDA ADY22 - EL339	NAD27	11/29/1990	Mackenzie Valley	Shell Canada Limited	11/29/1990	11/30/1995	Title	Significant Discovery Licence	41.074758	27.651961	6832.903672	2765.196342
SDL/101	320	320	IDA ADY22 - EL339	NAD27	12/7/1990	Mackenzie Valley	Shell Canada Limited	12/7/1990	12/8/1995	Title	Significant Discovery Licence	7.225845	3.224764	796.701327	322.413566
SDL/103	2268	3227	Cameron Hills	NAD27	3/12/2004	Mackenzie Valley	Strategic Oil & Gas Ltd.	12/7/1990	12/8/1995	Title	Significant Discovery Licence	23.521118	20.697961	5398.53999	2185.786924
SDL/104	1292	1292	CAMERON HILLS	NAD27	3/15/2003	Mackenzie Valley	Strategic Oil & Gas Ltd.	3/15/2003	3/16/2028	Title	Production Licence	14.36711	12.926742	3194.020295	1292.57413
SDL/105	320	320	IDA ADY34 - EL353	NAD27	3/12/2004	Mackenzie Valley	Strategic Oil & Gas Ltd.	3/12/2004	3/13/2029	Title	Significant Discovery Licence	8.05037	3.224764	796.701327	322.413566
SDL/106	1913	1798	IDA ADY27 - EL312	NAD27	12/7/1990	Mackenzie Valley	Strategic Oil & Gas Ltd.	12/7/1990	12/8/1995	Title	Significant Discovery Licence	41.155824	15.126732	3965.742701	1612.973048
SDL/107	988	1652	IDA ADY27 - EL307	NAD27	3/12/2004	Mackenzie Valley	Strategic Oil & Gas Ltd.	3/12/2004	3/13/2029	Title	Significant Discovery Licence	41.155824	23.5176	5810.7	2351.82624
SDL/108	320	322	IDA ADY22 - EL313	NAD27	12/7/1990	Mackenzie Valley	Strategic Oil & Gas Ltd.	12/7/1990	12/8/1995	Title	Significant Discovery Licence	7.198103	3.222011	796.33024	322.251373
SDL/109	1292	1292	IDA ADY22 - EL313	NAD27	12/7/1990	Mackenzie Valley	Strategic Oil & Gas Ltd.	12/7/1990	12/8/1995	Title	Significant Discovery Licence	14.36711	12.926742	3194.020295	1292.57413
SDL/110	648	648	FORT LIARD A-66	NAD27	2/20/2000	Mackenzie Valley	Canadian Natural Resources Limited	2/22/2000	2/23/2025	Title	Production Licence	15.5144	8.391907	1970.862539	835.116708
SDL/120	638	638	FORT LIARD A-66	NAD27	2/20/2000	Mackenzie Valley	Canadian Natural Resources Limited	2/22/2000	2/23/2025	Title	Production Licence	15.5144	8.391907	1970.862539	835.116708
SDL/121	1008	1008	CAMERON HILLS 2-56	NAD27	7/14/2011	Mackenzie Valley	Strategic Oil & Gas Ltd.	7/14/2011	7/15/2036	Title	Production Licence	17.680747	7.934483	1960.160975	793.379171
SDL/122	1855	1855	BOVIE 2-76	NAD27	4/30/2013	Mackenzie Valley	Paramount Resources Ltd.	4/30/2013	4/30/2038	Title	Production Licence	27.782748	16.983982	3969.757671	1606.556204
SDL/123	1855	1855	BOVIE	NAD27	4/30/2013	Mackenzie Valley	Paramount Resources Ltd.	4/30/2013	4/30/2038	Title	Production Licence	27.782748	16.983982	3969.757671	1606.556204
SDL/124	1292	1292	14-35 PMI at 6080	NAD27	2/12/2008	Mackenzie Valley	Canadian Natural Resources Limited	2/12/2008	2/13/2033	Title	Production Licence	25.988537	12.926742	3194.020295	1292.58002
SDL/125	3017	3017	from EL 965	NAD27	11/21/2007	Mackenzie Valley	Canadian Natural Resources Limited	4/8/2003	4/9/2008	Title	Production Licence	39.05248	25.108478	6964.376242	3218.367928
SDL/126	6362	6362	from EL 965	NAD27	11/21/2007	Mackenzie Valley	Canadian Natural Resources Limited	4/8/2003	4/9/2008	Title	Production Licence	78.196998	53.603	13243.4	5360.2
SDL/131	8938	8938	from EL 965	NAD27	9/17/2009	Mackenzie Valley	NOM Energy	1/5/2006	1/6/2031	Title	Production Licence	48.628525	36.19723	21234.25972	8913.072376
SDL/132 ASSF	1288	1288	Cheron et al Close-In Ellis#3,4,ET	NAD27	4/30/2008	Beaufort Sea	NOM Energy	11/13/2007	11/14/2032	Title	Significant Discovery Licence	14.258013	7.77767	2460.98646	1110.208648
SDL/132 ASSF	1288	1288	Cheron et al Close-In Ellis#3,4,ET	NAD27	4/30/2008	Beaufort Sea	NOM Energy	11/13/2007	11/14/2032	Title	Significant Discovery Licence	14.258013	7.77767	2460.98646	1110.208648
SDL/134 ASSF	970	1201	Cheron et al Langley K-30	NAD27	4/30/2008	Beaufort Sea	NOM Energy	11/13/2007	11/14/2032	Title	Significant Discovery Licence	14.012858	7.77767	2436.366646	977.762157
SDL/135 ASSF	785	1014	Cheron et al Ellen I-65	NAD27	4/30/2008	Beaufort Sea	NOM Energy	11/7/2008	11/8/2033	Title	Significant Discovery Licence	14.012858	7.77767	2436.366646	977.762157
SDL/137	612	612	LANGLEY E-37	NAD27	12/1/2009	Mackenzie Delta	NOM Energy	9/1/2008	9/2/2033	Title	Production Licence	15.284649	6.121402	1512.64519	612.140832
SDL/138	1152	1152	LITTLEWATT D-37	NAD27	12/1/2009	Mackenzie Delta	NOM Energy	9/1/2008	9/2/2033	Title	Production Licence	21.038525	9.17013	2267.22402	917.515836
SDL/139	1152	1152	LITTLEWATT D-37	NAD27	12/1/2009	Mackenzie Delta	NOM Energy	9/1/2008	9/2/2033	Title	Production Licence	21.038525	9.17013	2267.22402	917.515836
SDL/140	4480	4480	SUNRAT CREEK B-44	NAD27	9/12/2008	Mackenzie Valley	Canexus Energy Inc.	1/20/2008	1/21/2033	Title	Production Licence	36.737634	44.820996	11074.53393	4480.30996
SDL/141	3992	3992	NAHANNI C-28	NAD27	2/9/2009	Mackenzie Valley	NOM Energy	8/4/2009	8/5/2034	Title	Production Licence	54.2059	39.92	9863.3884	3992
SDL/142	2551	2551	Tai Warren C-34	NAD27	2/10/2009	Mackenzie Valley	NOM Energy	8/5/2009	8/6/2034	Title	Production Licence	32.448912	25.508252	6302.61007	2550.825201
SDL/143	3992	3992	Tai Warren C-34	NAD27	2/10/2009	Mackenzie Valley	NOM Energy	8/5/2009	8/6/2034	Title	Production Licence	54.2059	39.92	9863.3884	3992
SDL/144	3992	3992	PC Redrock Kuhl M-15	NAD27	2/16/2009	Mackenzie Valley	Sunoco Energy Inc.	9/16/2008	9/17/2033	Title	Production Licence	54.2059	39.92	9863.3884	3992
SDL/145	1032	1032	BELE D-35	NAD27	7/9/2009	Mackenzie Valley	Sunoco Energy Inc.	9/16/2009