

Liard Basin Oil and Gas Rights, Pipeline Infrastructure and Hydrocarbon Potential

- NWT Communities
- ◇ Wells
- Provincial or Territorial Boundary
- Pipelines
- Pipelines
- Major Road
- Winter Road
- Production Licence
- Pioneer Lease
- Significant Discovery Licence

NWT Hydrocarbon Potential

NWT: NTGO - Open File 2005 - 04

- High - Very High
- High / Moderate - Moderate - Moderate / Low
- Low - Very Low
- Inuvialuit Settlement Area
- Gwich'in Settlement Area
- Sahtu, Dene and Metis Settlement Area
- Tłı̨ch̨ Settlement Lands

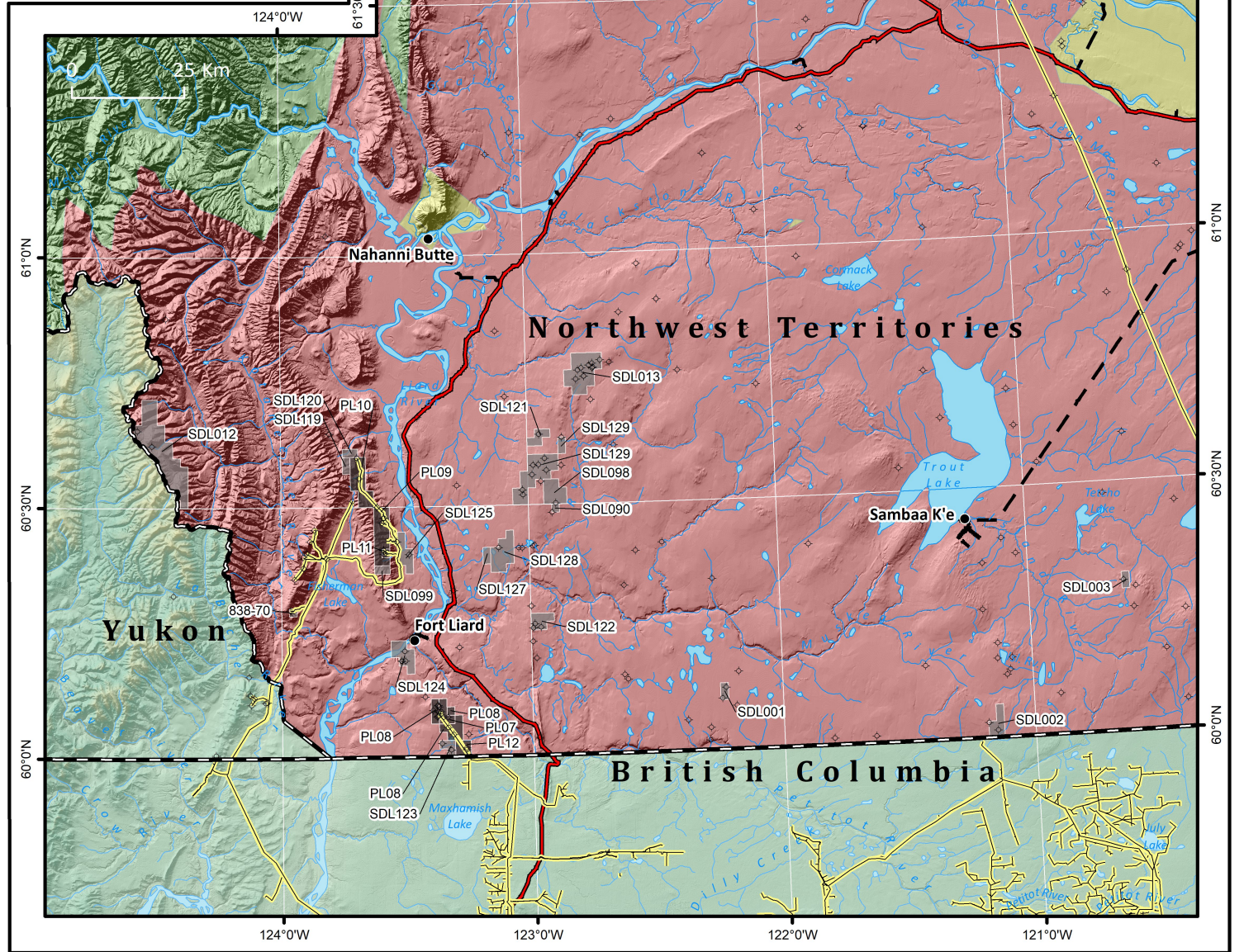
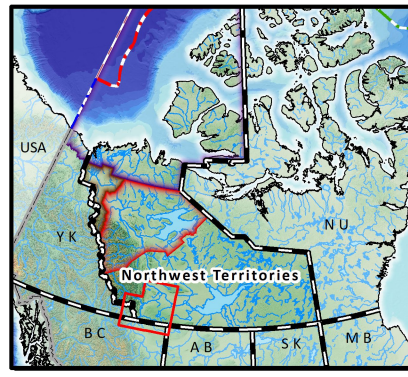

Document: Liard_Basin_Map_for_Website_v17_Mar30_2021.mxd
 Document Security: PUBLIC
 Source: Mineral and Petroleum Resources Division, Industry Tourism and Investment
 Projection: Modified Lambert Conformal Conic
 Central Meridian: 124.5°W
 Standard Parallels: 62°N, 70°N
 Datum: WGS84



| LAND_CODE | CURR_HECT | INIT_HECT | SHORT_DESC | LANDTYPE | AGREETYP | COORD | STATUS_DTE | COMPANY_NM | ISSUE_DTE | EXPIRY_DTE | LANDTYPE | AGREETYP_E | Perimeter_km | Area_km2 | Acres | Hectares |
|-----------|-----------|-----------|----------------------|----------|----------|-------|------------|--------------------------------------------|------------|------------|----------|-------------------------------|--------------|------------|--------------|--------------|
| 838-70 | 321 | 5132 | POINTED MOUNTAIN | T | PPL | NAD27 | 11/3/2020 | Prairie Provident Resources Canada Limited | 11/26/1970 | 11/25/2033 | Title | Pioneer Lease | 7.175344 | 3.209519 | 793.089302 | 320.951854 |
| PL07 | 1292 | 1292 | LIARD F-36 | T | PL | NAD27 | 1/18/2000 | Paramount Resources Ltd. | 1/18/2000 | 1/17/2025 | Title | Production Licence | 18.163502 | 12.91695 | 3191.847917 | 1291.695024 |
| PL08 | 3230 | 3230 | LIARD F-36 | T | PL | NAD27 | 1/18/2000 | Paramount Resources Ltd. | 1/18/2000 | 1/17/2025 | Title | Production Licence | 43.530657 | 32.31111 | 7984.249139 | 3231.110991 |
| PL09 | 4150 | 4150 | FORT LIARD K-29 | T | PL | NAD27 | 3/27/2000 | Paramount Resources Ltd. | 3/27/2000 | 3/26/2025 | Title | Production Licence | 36.564956 | 41.530148 | 10262.323039 | 4153.01479 |
| PL10 | 3818 | 3818 | NORTH LIARD P-66A | T | PL | NAD27 | 4/26/2000 | Canadian Natural Resources Limited | 4/26/2000 | 4/25/2025 | Title | Production Licence | 32.759648 | 38.211474 | 9442.260803 | 3821.147377 |
| PL11 | 320 | 320 | K-29 PROJECT | T | PL | NAD27 | 4/17/2001 | Paramount Resources Ltd. | 4/17/2001 | 4/16/2026 | Title | Production Licence | 7.163288 | 3.198134 | 790.276031 | 319.813363 |
| PL12 | 1292 | 1292 | FORT LIARD N-01 | T | PL | NAD27 | 5/2/2001 | Paramount Resources Ltd. | 5/2/2001 | 5/1/2026 | Title | Production Licence | 14.407411 | 12.945195 | 3198.82723 | 1294.519452 |
| SDL001 | 645 | 645 | CELIBETA H-78 | T | SDL | NAD27 | 2/15/1987 | Paramount Resources Ltd. | 2/15/1987 | <Null> | Title | Significant Discovery Licence | 10.963246 | 6.453139 | 1594.605495 | 645.313949 |
| SDL002 | 1938 | 1938 | SDA A0045 - EL169 | T | SDL | NAD27 | 2/15/1987 | Paramount Resources Ltd. | 2/15/1987 | <Null> | Title | Significant Discovery Licence | 21.945058 | 19.410623 | 4796.469521 | 1941.062349 |
| SDL003 | 642 | 642 | SDA A0097 - EL170 | T | SDL | NAD27 | 2/15/1987 | Apache Canada Ltd. | 2/15/1987 | <Null> | Title | Significant Discovery Licence | 10.944702 | 6.417411 | 1585.776915 | 641.741149 |
| SDL012 | 13025 | 13025 | SDA A0062 - EL217 | T | SDL | NAD27 | 2/15/1987 | EnCana Corporation | 2/15/1987 | <Null> | Title | Significant Discovery Licence | 66.615732 | 116.543219 | 28798.456499 | 11654.321864 |
| SDL013 | 5688 | 5688 | SDA A0070 - EL218 | T | SDL | NAD27 | 2/15/1987 | Canadian Natural Resources Limited | 2/15/1987 | <Null> | Title | Significant Discovery Licence | 35.632504 | 56.949446 | 14072.514684 | 5694.944643 |
| SDL090 | 319 | 319 | SDA A0129 - EL311 | T | SDL | NAD27 | 1/10/1990 | Canadian Natural Resources Limited | 1/10/1990 | <Null> | Title | Significant Discovery Licence | 7.154666 | 3.189993 | 788.264405 | 318.999287 |
| SDL098 | 2547 | 2547 | SDA A0129 - EL311 | T | SDL | NAD27 | 1/10/1990 | Canadian Natural Resources Limited | 1/10/1990 | <Null> | Title | Significant Discovery Licence | 21.454524 | 25.493507 | 6299.582797 | 2549.35071 |
| SDL099 | 640 | 5110 | SDA A0115 - EL320 | T | SDL | NAD27 | 11/29/1990 | Paramount Resources Ltd. | 11/29/1990 | <Null> | Title | Significant Discovery Licence | 10.563107 | 6.402775 | 1582.160217 | 640.277524 |
| SDL119 | 636 | 636 | FORT LIARD P-66A | T | SDL | NAD27 | 2/22/2000 | Canadian Natural Resources Limited | 2/22/2000 | <Null> | Title | Significant Discovery Licence | 10.915902 | 6.36206 | 1572.099234 | 636.205988 |
| SDL120 | 636 | 636 | FORT LIARD P-66A | T | SDL | NAD27 | 2/22/2000 | Canadian Natural Resources Limited | 2/22/2000 | <Null> | Title | Significant Discovery Licence | 10.5144 | 6.357167 | 1570.890239 | 635.716725 |
| SDL121 | 1270 | 1268 | ARROWHEAD G-69 | T | SDL | NAD27 | 1/21/2002 | Canadian Natural Resources Limited | 1/21/2002 | <Null> | Title | Significant Discovery Licence | 17.649171 | 12.704548 | 3139.362194 | 1270.454806 |
| SDL122 | 1605 | 1605 | BOVIE J-76 | T | SDL | NAD27 | 4/30/2003 | Paramount Resources Ltd. | 4/30/2003 | <Null> | Title | Significant Discovery Licence | 17.762748 | 16.060992 | 3968.757571 | 1606.099206 |
| SDL123 | 969 | 969 | SDL123 | T | SDL | NAD27 | 10/25/2005 | Paramount Resources Ltd. | 10/25/2005 | <Null> | Title | Significant Discovery Licence | 14.406535 | 9.708772 | 2399.089744 | 970.877174 |
| SDL124 | 2571 | 2571 | SDL124 | T | SDL | NAD27 | 10/25/2005 | Canadian Natural Resources Limited | 4/4/2008 | <Null> | Title | Significant Discovery Licence | 25.322685 | 25.74506 | 6361.742937 | 2574.506026 |
| SDL125 | 2238 | 2238 | SDL125 | T | SDL | NAD27 | 10/25/2005 | Canadian Natural Resources Limited | 4/8/2003 | <Null> | Title | Significant Discovery Licence | 25.638718 | 22.388561 | 5532.333841 | 2238.856073 |
| SDL127 | 640 | | 0 M-35 Well on EL383 | T | SDL | NAD27 | 2/12/2008 | Canadian Natural Resources Limited | 4/8/2003 | <Null> | Title | Significant Discovery Licence | 10.934557 | 6.397895 | 1580.954163 | 639.789451 |
| SDL128 | 3517 | 3517 | from EL383 | T | SDL | NAD27 | 11/21/2007 | Canadian Natural Resources Limited | 4/8/2003 | <Null> | Title | Significant Discovery Licence | 29.03246 | 35.183678 | 8694.076244 | 3518.367828 |
| SDL129 | 6362 | 6362 | from EL383 | T | SDL | NAD27 | 11/21/2007 | Canadian Natural Resources Limited | 4/8/2003 | <Null> | Title | Significant Discovery Licence | 53.798999 | 63.66337 | 15731.561295 | 6366.336986 |